LONG TERM PLAN: 2 YEAR ROLLING PROGRAMME - YEAR B: OAKS YEAR 5 AND 6.

SCHOOL VALUES UNDERPINNING ALL OUR CURRICULUM: RESPECT, KINDNESS, RESILIENCE, ASPIRATION.

YEAR B TOPICS	AUTUMN 1 (8 WEEKS) GODS, MORTALS AND MONSTERS	AUTUMN 2 (7 WEEKS) COMING TO AMERICA	SPRING 1 (WEEKS) OUT OF THIS WORLD	SPRING 2 (WEEKS) NATURE'S NETWORKS	SUMMER 1 (WEEKS) THE GOLDEN AGE	SUMMER 2 (WEEKS) BLACK LIVES MATTER
KEY DATES		BONFIRE NIGHT REMEMBRANCE DAY CHRISTMAS	WORLD BOOK DAY	EASTER	SATS WEEK:	END OF YEAR SHOW SUMMER FAIR LEAVERS SATS RESULTS
PERSONAL DEVELOPMENT	TEAMWORK	POSITIVITY	COMMUNICATION	RESILIENCE	EMPATHY	SELF-AWARENESS AND EXCELLENCE
	COJO: IBN BATTUTA (Y6)		COJO: TIM PEAKE (Y5)		COJO: AMELIA EARHART (Y6)	
ENRICHMENT	PEAT RIGG	PANTO	WONDERDOME AT SCHOOL	ECO TRIP?	VISIT A MOSQUE	ANTI-RACISM ACTIVITY DAY END OF YEAR SHOW
GOLDEN TICKET	SHARING ASSEMBLY		SHARING ASSEMBLY		SHARING ASSEMBLY	
READING FOR PLEASURE (CLASS NOVEL AND RECOMMENDED READS)	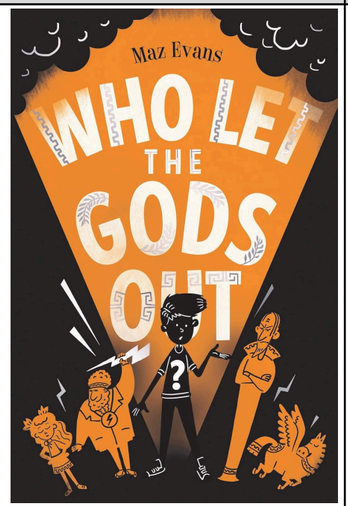	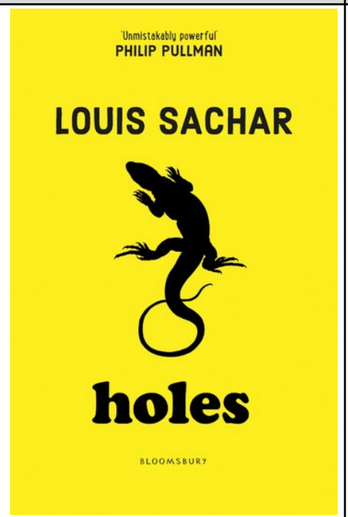		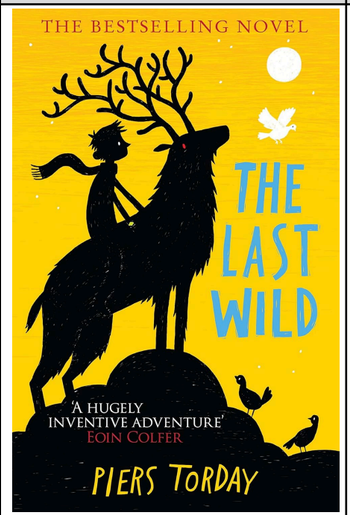	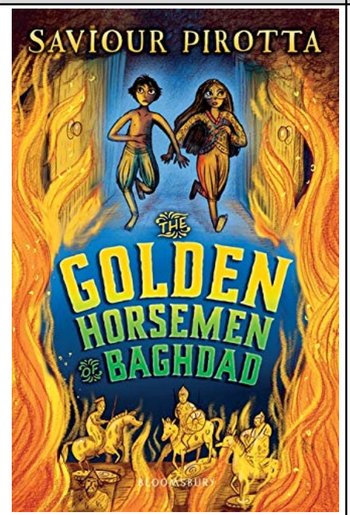	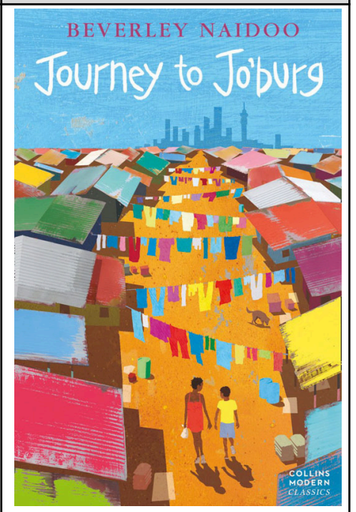

YEAR B TOPICS	AUTUMN 1 (8 WEEKS) GODS, MORTALS AND MONSTERS	AUTUMN 2 (7 WEEKS) COMING TO AMERICA	SPRING 1 (WEEKS) OUT OF THIS WORLD	SPRING 2 (WEEKS) NATURE'S NETWORKS	SUMMER 1 (WEEKS) THE GOLDEN AGE	SUMMER 2 (WEEKS) BLACK LIVES MATTER
LITERACY RICH CURRICULUM (BOOKS AND FILM EXTRACTS)	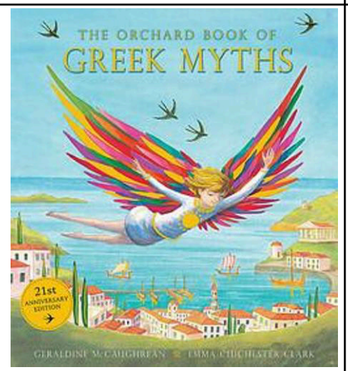 HTTPS://WWW.LITERACYSHED.COM/ATHENS.HTML	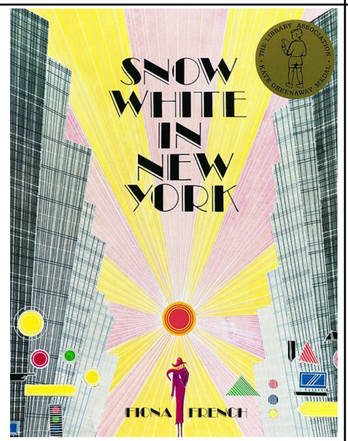	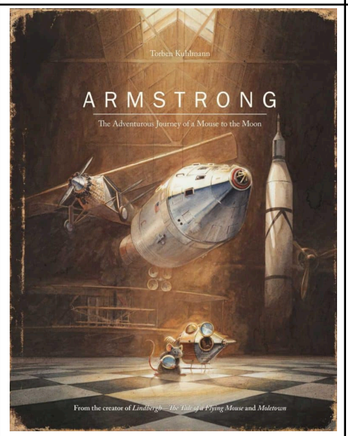	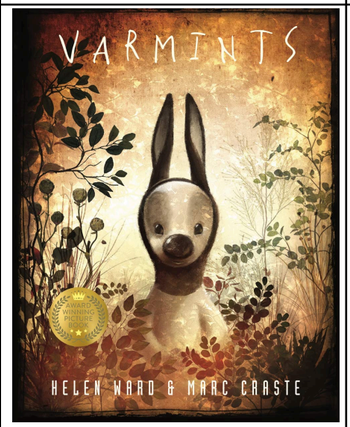 HTTPS://CDN.SHOPIFY.COM/S/FILES/1/0461/4022/7749/FILES/OLD_ENOUGH_TO_SAVE_THE_PLANET_LEARNING_RESOURCES.PDF?V=1611655238	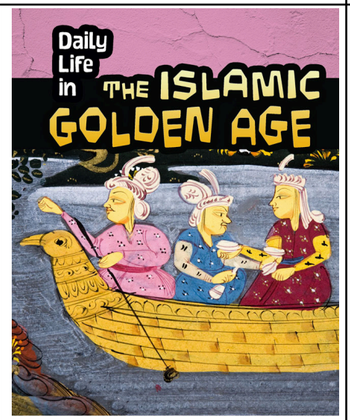	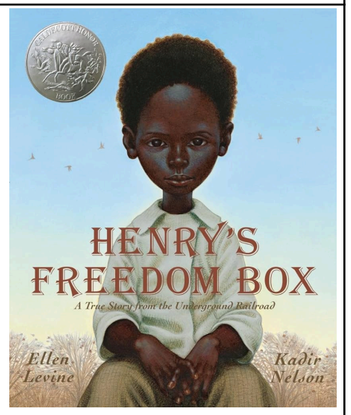
WRITING TO ENTERTAIN	AESOP'S FABLES NARRATIVE - TOUR OF ANCIENT ATHENS	NARRATIVE - ADVENTURE STORY BASED ON COLUMBUS	NARRATIVE WITH DIALOGUE - BASED ON ARMSTRONG	NARRATIVE - CHARACTER DESCRIPTION/ SETTING DESCRIPTION BASED ON VARMINTS	NARRATIVE - DIARY ENTRY	DIARY - HENRY'S FREEDOM BOX
WRITING TO INFORM		NEWSPAPER REPORT - SNOW WHITE IN NEW YORK	EXPLANATION TEXT - HOW TO FLY TO THE MOON		NON-CHRON - THE HOUSE OF WISDOM / INVENTIONS AND DISCOVERIES	
WRITING TO PERSUADE	PERSUASIVE LETTER TO PATRICIA PORSHLEY-PLUM			BROCHURE / LEAFLET ON VARMINT LAND		FORMAL PERSUASIVE ARGUMENT
TIER 3 VOCABULARY/ WOTD	OLYMPIAN, OLYMPIC, AMPITHEATRE, ARCHITECTURE, MYTH, MYTHICAL, TYRANT, CITIZEN, POLIS, DEMOCRACY, OLIGARCHY, PHILOSOPHER, MYTHOLOGY, AGORA, ACROPOLIS, PARTHENON, HOPLITE, PHALANX, TRIREME, ORACLE, CITY-STATE, PANTHEON, HELLENISTIC	CONTINENT, HEMISPHERE, LATITUDE, LONGITUDE, EQUATOR, CLIMATE ZONE, BIODIVERSITY, ECOSYSTEM, VEGETATION, RAINFOREST, DEFORESTATION, SUSTAINABLE DEVELOPMENT, INDIGENOUS PEOPLES, CIVILISATION, COLONISATION, MIGRATION, TRADE ROUTE, ECONOMY, AGRICULTURE, TOURISM, INDUSTRY, URBANISATION, POPULATION DENSITY, NATURAL RESOURCES, RENEWABLE ENERGY, CONSERVATION, GEOGRAPHY, TOPOGRAPHY, LANDSCAPE, PLATEAU, MOUNTAIN RANGE, ANDES, ROCKIES, BASIN, DELTA, ESTUARY, COASTLINE, LATITUDE, LONGITUDE, CARTOGRAPHER, TECTONIC PLATE,	SOLAR SYSTEM, PLANET, DWARF PLANET, ORBIT, ROTATION, REVOLUTION, AXIS, GRAVITY, LUNAR CYCLE, PHASES OF THE MOON, ECLIPSE, ASTEROID BELT, COMET, METEOROID, METEOR, METEORITE, GALAXY, MILKY WAY, CONSTELLATION, NEBULA, LIGHT YEAR, BLACK HOLE, SUPERNOVA, ASTRONAUT, SPACE STATION, TELESCOPE, SATELLITE, ROCKET PROPULSION, ATMOSPHERE, EXOSPHERE	ECOSYSTEM, HABITAT, BIODIVERSITY, FOOD CHAIN, FOOD WEB, PREDATOR, PREY, PRODUCER, CONSUMER, DECOMPOSER, MICROORGANISM, POPULATION, COMMUNITY, ADAPTATION, INTERDEPENDENCE, SYMBIOSIS, MUTUALISM, COMPETITION, NICHE, POLLINATION, PHOTOSYNTHESIS, NUTRIENT CYCLE, CARBON CYCLE, ENVIRONMENTAL CHANGE, CONSERVATION, DEFORESTATION, ENDANGERED SPECIES, SUSTAINABILITY	ABBASID CALIPHATE, CALIPHATE, CALIPH, BAGHDAD, HOUSE OF WISDOM, ISLAMIC SCHOLARSHIP, ARABIC TRANSLATION MOVEMENT, QUR'ANIC STUDIES, HADITH, SHARIA, ALGEBRA, ALGORITHM, ASTROLABE, OBSERVATORY, CELESTIAL NAVIGATION, ISLAMIC ASTRONOMY, AVICENNA, AL-KHWARIZMI, IBN AL-HAYTHAM, OPTICS, MANUSCRIPT ILLUMINATION, CALLIGRAPHY, GEOMETRIC TESSELLATION, MINARET, MOSQUE ARCHITECTURE, MADRASA, BAZAAR TRADE, SILK ROAD,	BLACK LIVES MATTER, RACIAL JUSTICE MOVEMENT, SYSTEMIC RACISM, RACIAL DISCRIMINATION, CIVIL RIGHTS MOVEMENT, POLICE BRUTALITY, SOCIAL ACTIVISM, PROTEST MOVEMENT, PEACEFUL PROTEST, INEQUALITY IN JUSTICE, RACIAL PROFILING, INSTITUTIONAL RACISM, SEGREGATION, ANTI-RACISM, UNCONSCIOUS BIAS, PRIVILEGE, MARGINALISATION, SOCIAL JUSTICE, GEORGE FLOYD, BREONNA TAYLOR, CIVIL RIGHTS LEGISLATION, HUMAN RIGHTS

YEAR B TOPICS	AUTUMN 1 (8 WEEKS) GODS, MORTALS AND MONSTERS	AUTUMN 2 (7 WEEKS) COMING TO AMERICA	SPRING 1 (WEEKS) OUT OF THIS WORLD	SPRING 2 (WEEKS) NATURE'S NETWORKS	SUMMER 1 (WEEKS) THE GOLDEN AGE	SUMMER 2 (WEEKS) BLACK LIVES MATTER
		EARTHQUAKE, VOLCANO, ERUPTION, CULTURE, HERITAGE, DEMOCRACY, AND GOVERNMENT.			MEDICAL BIMARISTAN, IRRIGATION ENGINEERING, HYDRAULIC SYSTEMS	ADVOCACY, COMMUNITY SOLIDARITY, ALLYSHIP, PROTEST MARCH, EQUALITY UNDER THE LAW
READING VIPERS	DEMOCRACY - STAGE 5 OLYMPICS - STAGE 5 SPARTA - STAGE 5 THE GODS - STAGE 6 PERSEUS & MEDUSA - STAGE 6 PANDORA - STAGE 6	LADY LIBERTY - STAGE 6 HOW TORNADOES ARE FORMED - STAGE 6 THE FIRST THANKSGIVING - STAGE 6 NATIONAL PARKS IN THE USA - STAGE 6 LETTER FROM THE DUST BOWL - STAGE 6	MARS ACHIEVES - STAGE 5 ORBITING THE SUN - STAGE 5 DRAGON ROARS INTO SPACE - STAGE 5 THE ISS - STAGE 5 THE MOON - STAGE 5	SHARK FIN SOUP - STAGE 6 NATIONAL PARKS - STAGE 6 HUNTING THE PREY - STAGE 6 CONSERVATION VIEWS - STAGE 6 CONSERVATION IN THE RAIN FOREST - STAGE 6	A JOURNEY TO AL-ANDALAS THE TALE OF THE EBONY HORSE BAGHDAD - THE ROUND CITY MUHAMMAD IBN MUSA AL-KHWARIZMI THE ELEPHANT CLOCK	A LETTER TO THE HEADTEACHER RESTAURANT REVIEW THE WITCHE'S DEFENCE TIME TO MAKE CRICKET AN OLYMPIC SPORT? VISIT EDINBURGH
MATHS	PLACE VALUE (WKS 1, 2 & 4) ADDITION & SUBTRACTION (WK 5) MULTIPLICATION & DIVISION A (WKS 6-7) WEEK 8 = WIGGLE ROOM	FRACTIONS A CONTD.. (WKS 1-2) MULTIPLICATION & DIVISION B (WKS 3-5) FRACTIONS B (WKS 6-7)	DECIMALS (WKS 1-2) AREA, PERIMETER & VOLUME (WK 3-4) DECIMALS B (WKS 5-6)	DECIMALS B CONTD. (WK 1) FRACTIONS DECIMALS & PERCENTAGES (WKS 3-4) RATIO (WK 5) ALGEBRA (WK 6)	ALGEBRA CONTD. (WK 1) SHAPE (WKS 2-4) *WEEK 3 IS SATS WEEK* POSITION & DIRECTION (WKS 5)	POSITION & DIRECTION (WKS 1) STATISTICS (WKS 2-3) CONVERTING UNITS (WKS 4-5)
SCIENCE	FORCES - Y5		EARTH AND SPACE - Y5	LIVING THINGS AND THEIR HABITATS - Y5	ANIMALS INCLUDING HUMANS - Y5	PROPERTIES AND CHANGES OF MATERIALS - Y5
RE	WHY DO SOME PEOPLE BELIEVE GOD EXISTS?	CHRISTMAS FOCUS	IF GOD IS EVERYWHERE, WHY GO TO A PLACE OF WORSHIP?	GREEN RELIGION? HOW AND WHY SHOULD RELIGIOUS COMMUNITIES DO MORE TO CARE FOR THE EARTH?	WHAT DOES IT MEAN TO BE MUSLIM TODAY?	WHAT CAN BE DONE TO REDUCE RACISM? CAN RELIGION HELP?
PE	FOOTBALL & TAG RUGBY	BASKETBALL & UNIHOC	DANCE & GYMNASTICS	HRE & NETBALL	ATHLETICS & ORIENTEERING	STRIKING & FIELDING (CRICKET, ROUNDERS, TENNIS SKILLS)
HISTORY	ANCIENT GREECE - A STUDY OF GREEK LIFE AND ACHIEVEMENTS AND THEIR INFLUENCE ON THE WESTERN WORLD				A NON-EUROPEAN SOCIETY THAT PROVIDES CONTRASTS WITH BRITISH HISTORY EARLY ISLAMIC CIVILIZATION	
GEOGRAPHY		<u>NORTH AMERICA:</u> LOCATIONAL KNOWLEDGE – COUNTRIES AND MAJOR CITIES, LATITUDE, LONGITUDE AND TROPIC OF CANCER	UNDERSTAND THE SIGNIFICANCE OF PRIME/GREENWICH MERIDIAN AND TIME ZONES (INCLUDING DAY AND NIGHT	HUMAN GEOGRAPHY, ECONOMIC ACTIVITY INCLUDING TRADE LINKS, AND THE DISTRIBUTION OF NATURAL RESOURCES INCLUDING ENERGY, FOOD, MINERALS AND WATER		A SUSTAINABLE SCHOOL SITE USE FIELDWORK TO OBSERVE, MEASURE, RECORD AND PRESENT THE HUMAN AND PHYSICAL FEATURES IN THE LOCAL AREA USING A RANGE OF METHODS, INCLUDING SKETCH MAPS, PLANS AND GRAPHS, AND DIGITAL TECHNOLOGIES. HUMAN GEOGRAPHY, INCLUDING: TYPES OF SETTLEMENT AND LAND USE
COMPUTING	SHARING INFORMATION – YEAR 5	PROGRAMMING A – YEAR 6	WEB PAGE CREATION – YEAR 6	PROGRAMMING B – YEAR 6	FLAT-FILE DATABASES – YEAR 5	VIDEO EDITING – YEAR 5

YEAR B TOPICS	AUTUMN 1 (8 WEEKS) GODS, MORTALS AND MONSTERS	AUTUMN 2 (7 WEEKS) COMING TO AMERICA	SPRING 1 (WEEKS) OUT OF THIS WORLD	SPRING 2 (WEEKS) NATURE'S NETWORKS	SUMMER 1 (WEEKS) THE GOLDEN AGE	SUMMER 2 (WEEKS) BLACK LIVES MATTER
ART AND DESIGN	GREEK CLAY POTS /GREEK BEASTS IN MOTION	ABSTRACT ART IN THE STYLE OF JEAN-MICHEL BASQUIAT USING MIXED MEDIA			WATERCOLOUR DEPICTIONS OF MOSQUES	
DESIGN AND TECHNOLOGY	MAKE GREEK TIROPITA? TRADITIONAL TIROPITA RECIPE (GREEK CHEESE PIE WITH FETA) - MY GREEK DISH		STRONG STRUCTURES: DESIGN AND BUILD A SPACE ROCKET / ISS REPLICA	COOKING AND NUTRITION - COOK A HEALTHY DISH (WONKY VEG?! - SOUP AND BREAD)		*PROP AND SET DESIGN HTTPS://WWW.ACCESSART.ORG.UK/SET-DESIGN/*
MFL	THIS IS ME - PLN	HOMES AND HOUSES - PLN	PLAYING SPORT	MY BEST DAY EVER	CAFE CULTURE	LET'S CELEBRATE
MUSIC	HEY, MR MILLER*	SHADOWS COMPOSING FOR PROTEST!	DONA NOBIS PACEM*	AIN'T GONNA LET NOBODY	RACE! EXPLORING IDENTITY THROUGH SONG	AME SAU VALA TARA BAL*
PSHE	SAFETY FIRST	THINK POSITIVE	MONEY MATTERS	VIPS	ONE WORLD	IT'S MY BODY - GROWING UP