MISS SMITH

OAKS CLASS



As a small child, I lived and grew up in North Wales. I lived in York for some time and I now live near Malton, right in the middle of the countryside.



I have a grown up son, Ben, who is six feet and three inches tall—so tall that he could barely stand up in this cafe!

I am not even 5 feet tall… Can you imagine what I must look like standing next to him!





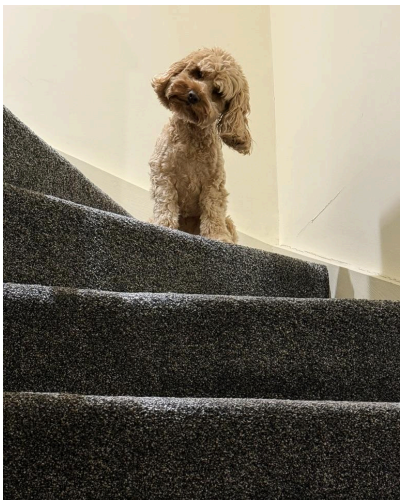

This is Pippin; she is hilarious. However, don't be fooled by her cuteness as she is in fact incredibly sassy and mischievous!



She can usually be found snoozling, barking at strangers or wagging her bum at people she loves, especially if they have chicken or cheese!

We go for lots of walks together in the woods, the countryside or on the beach, which is Pippin's favourite place to chase a ball. She runs super fast across the sand and then cools off in the sea!

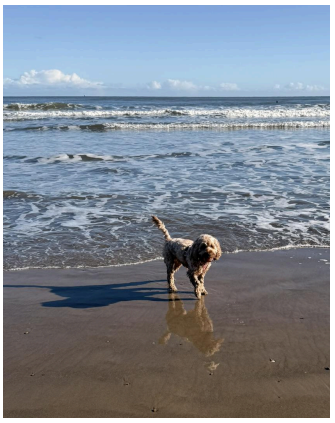



I particularly love watching sunsets, and I am very lucky to have the perfect 'sunset-watching' spot very close to where I live.

I am creative and love to write, draw and design. I also enjoy eating in restaurants, going to the theatre or cinema and watching live music.

Reading is the best: I love travelling on adventures to faraway lands, and how it helps me to learn new things.

I am a complete music junkie!

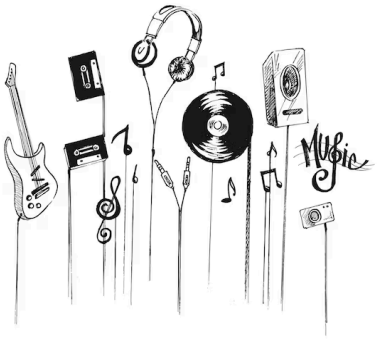

It is rare to find me not listening to music in my spare time. I have so many favourite bands and artists, and I love discovering new music, too. I wake up singing and go to sleep singing.

Singing… Another thing I love doing! I run the choir at Stockton, so perhaps you'd like to join!



Most people know that I am obsessed with elephants. They are such amazing creatures with so many human traits.

Do you have anything you're obsessed with or passionate about? Unicorns? Pugs? Sloths? Axolotls? I'd love to know!

I always wanted to be a primary school teacher, even from being very small. It's the best job in the world in my opinion.

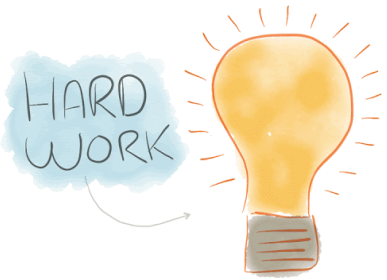

When children understand something because of my teaching—when they get a lightbulb moment—it is one of the most amazing feelings ever.

I love finding out children's strengths and helping them to nurture them. What do you think you'd like to do as a job when you're older?

I feel very lucky to work at Stockton. It really is a wonderful place to learn, and I can't wait to see what we can achieve together!

Miss Smith ☺